

Article 54

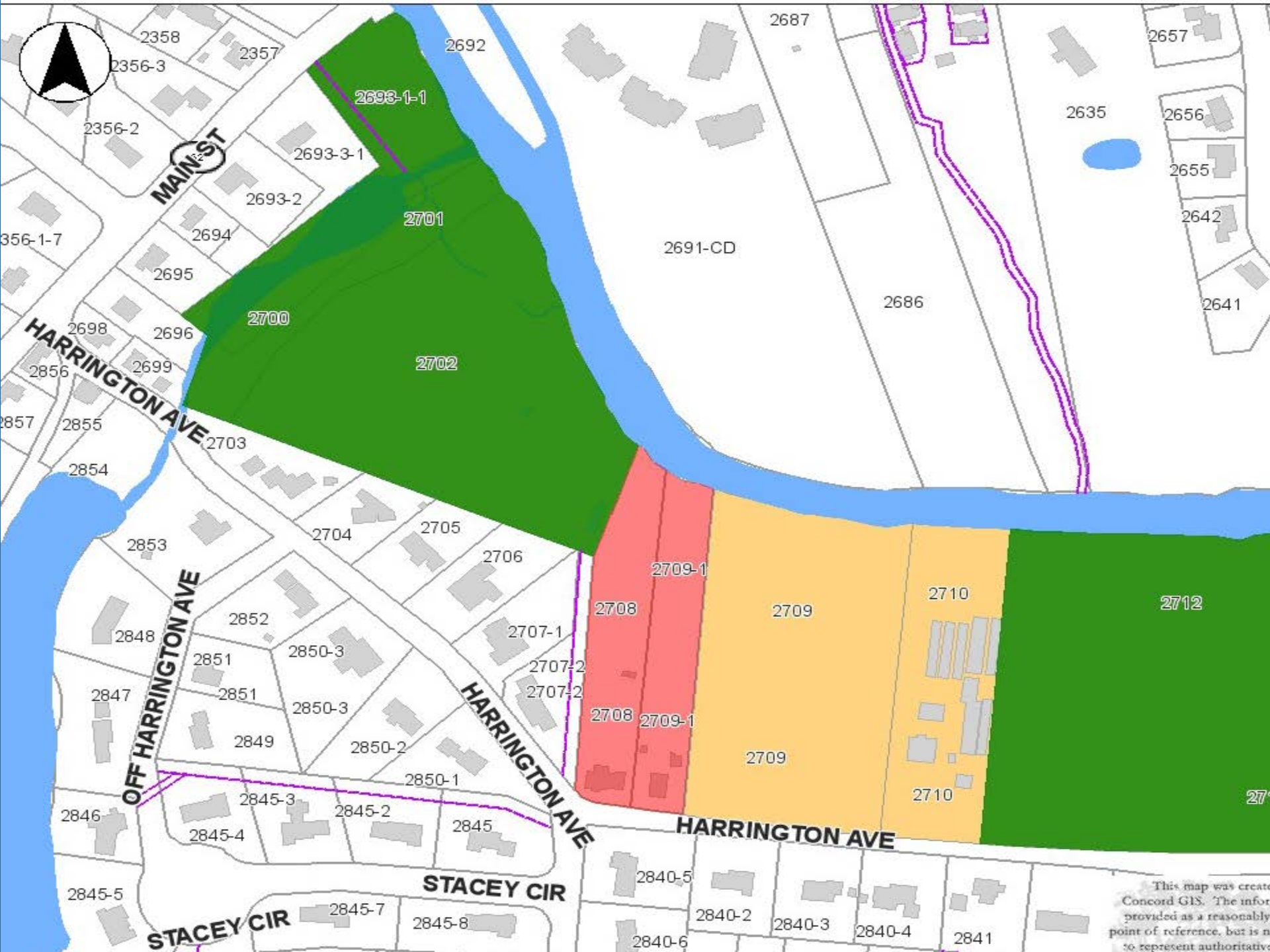

Land Acquisition – Stetson / Spinelli Easements

ARTICLE 54. To determine whether the Town will vote to appropriate the sum of \$38,800, or any other sum, from the Concord Community Preservation Fund, in accordance with Chapter 44B of the Massachusetts General Laws, to be expended under the direction of the Town Manager for the purpose of acquiring a portion of the parcels, or easements over the parcels, located at 121 and 131 Harrington Avenue (Parcels 2708 and 2709-1) as permanently protected Open Space to be used to establish a continuous public trail system and access along the Assabet River from Second Division Brook to Harrington Park, or take any other action relative thereto.



This map was created by Concord GIS. The information provided is a reasonably accurate point of reference, but is not intended to represent authoritative information.



62

MAIN ST

PRAIRIE ST

HARRINGTON AVE

HARRINGTON AVE

HARRINGTON AVE

TARBELL SPRING RD

RANGE RD

MINISTERIAL DR

OLD MILL RD

KENNEDY'S
POND

This map was created by
Concord GIS. The information
provided is a reasonably
accurate point of reference, but is not
intended to represent authoritative
information and is not to be used for
legal purposes. The Town of Concord
does not warrant the accuracy of the
information provided on this map.

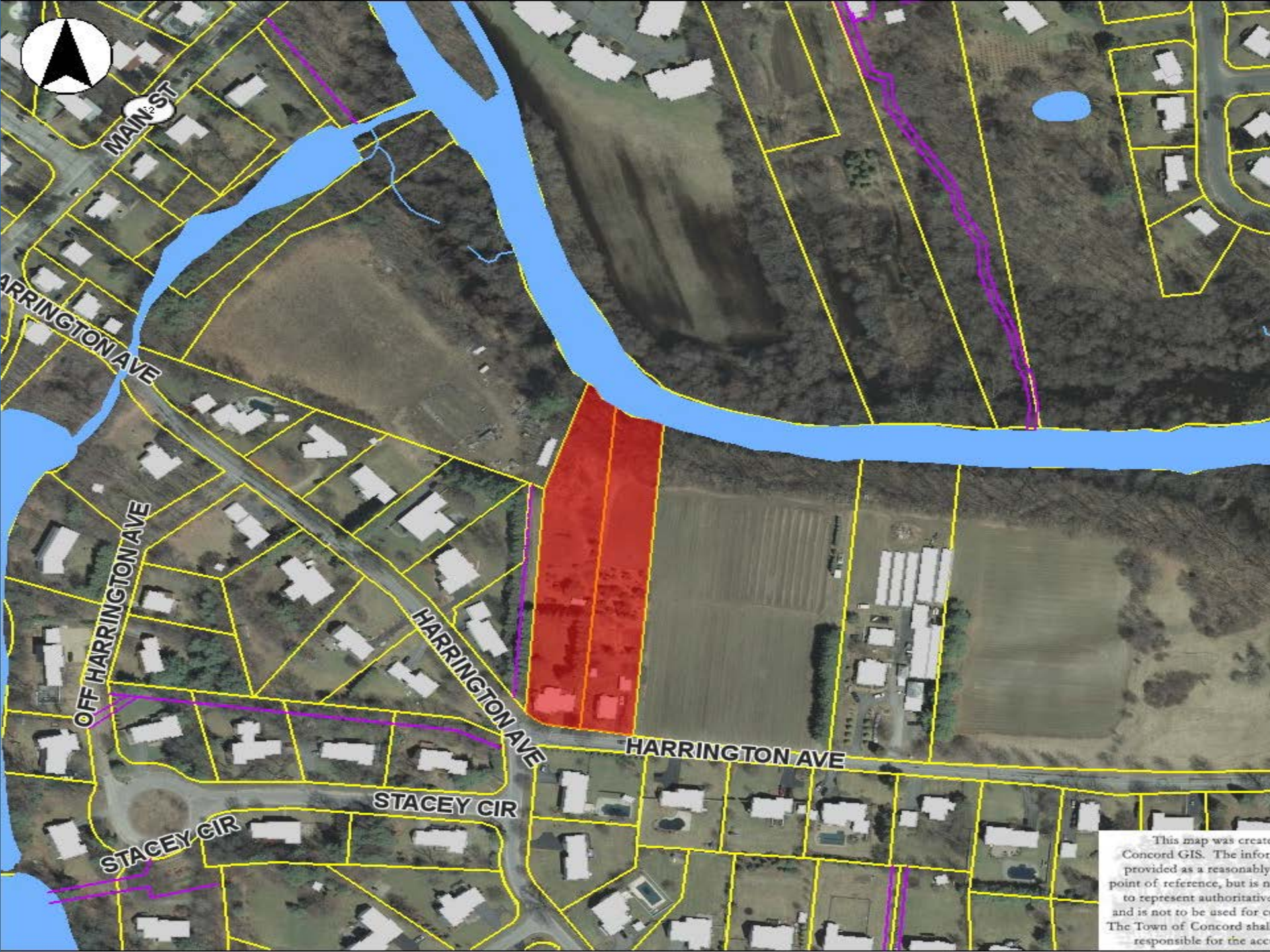

This map was created by Concord GIS. The information provided is for informational purposes only and is not to be used for legal or authoritative purposes. The Town of Concord shall not be responsible for the accuracy of the information provided.







Article 54

Land Acquisition – Stetson / Spinelli Easements



Questions??

ARTICLE 54. To determine whether the Town will vote to appropriate the sum of \$38,800, or any other sum, from the Concord Community Preservation Fund, in accordance with Chapter 44B of the Massachusetts General Laws, to be expended under the direction of the Town Manager for the purpose of acquiring a portion of the parcels, or easements over the parcels, located at 121 and 131 Harrington Avenue (Parcels 2708 and 2709-1) as permanently protected Open Space to be used to establish a continuous public trail system and access along the Assabet River from Second Division Brook to Harrington Park, or take any other action relative thereto.