

ZONING DISTRICT

RESIDENCE C

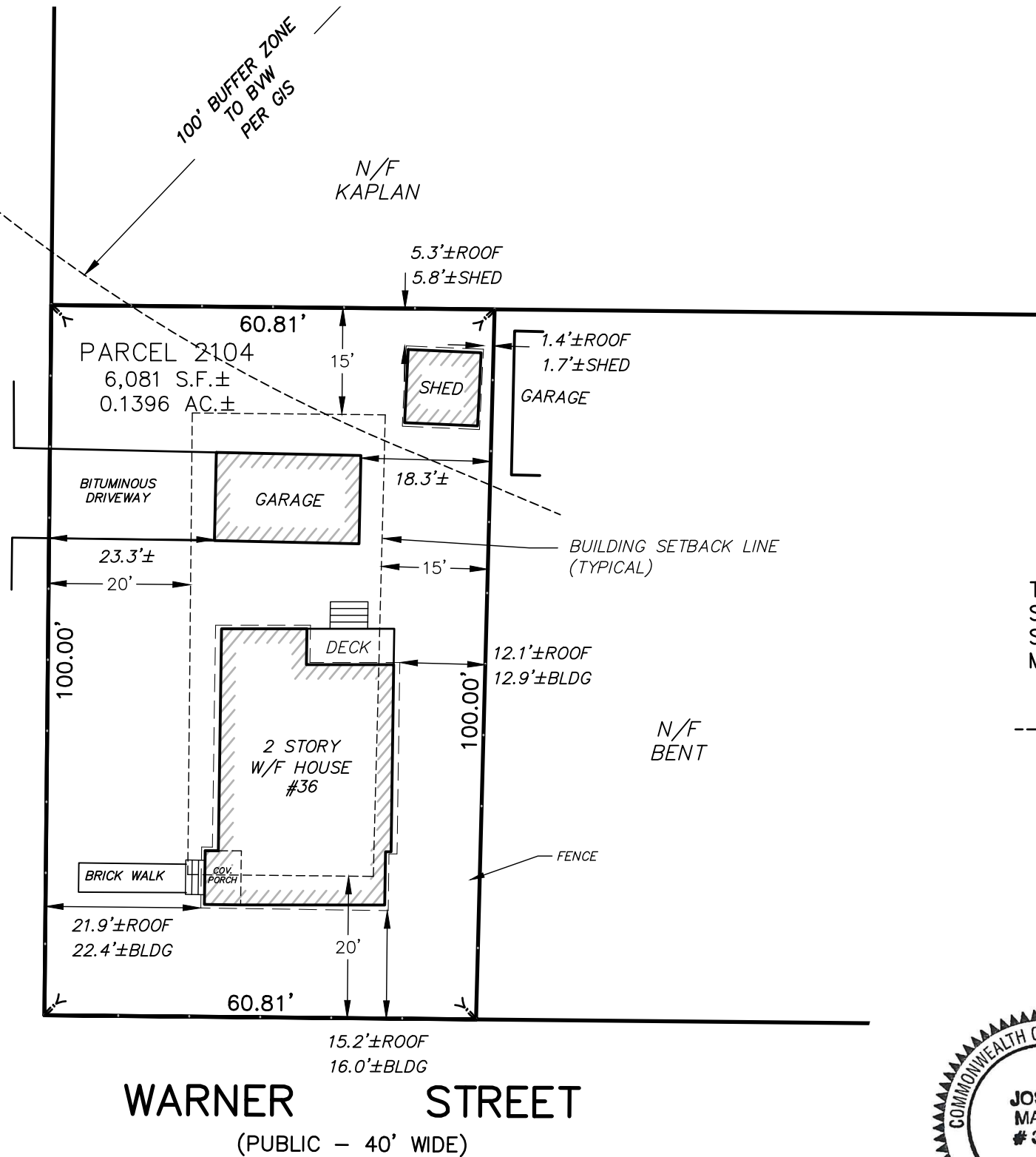

POND STREET
(PUBLIC - 40' WIDE)



WARNER STREET
(PUBLIC - 40' WIDE)

THE EXISTING STRUCTURES ON THIS PROPERTY ARE LOCATED AS SHOWN AND ARE NOT LOCATED IN A SPECIAL FLOOD HAZARD ZONE AS SHOWN ON FLOOD INSURANCE RATE MAP; MIDDLESEX COUNTY, MASSACHUSETTS; MAP NUMBER 25017C0359 F DATED: JULY 7, 2014.

1/12/26

Joseph March

DATE

REGISTERED PROFESSIONAL LAND SURVEYOR

EXISTING CONDITIONS PLOT PLAN
IN

CONCORD, MASSACHUSETTS
(MIDDLESEX COUNTY)

FOR: AMODIO
SCALE: 1"=20' JANUARY 12, 2026

STAMSKI AND McNARY, INC.
1000 MAIN STREET ACTON, MASSACHUSETTS
ENGINEERING - PLANNING - SURVEYING

(7993.P.PPL.dwg) 36 Pond Street SM-7993

